Daily Field Report

Date : 09/04/2026
Project No : 2025C215
Client Company : Artisan
Arrival Time : 09/04/2026 07:30
Onsite Hours : 08:30

ASEC Report ID : 97451
Name of the Project : NW Unit 4 Parkway Ext. Phase 1
Project Location : Dallas
Weather : Sunny
Departure Time : 09/04/2026 16:00
ASEC Technician Name : Clyde Smith

As requested, the site was visited by our AS Engineering and Consulting (ASEC) representative for the purpose of providing quality control inspection and testing services. Visual observation techniques were employed to verify compliance with project drawing/specifications, applicable codes, and materials submittals. The following observations were observed on site this day.

On the above date our representative was on site to observe the grading contractor continue subgrade preparation at NatureWalk Parkway between sanitary sewer manholes #3 and 2. The subgrade was proof-rolled after completion using a loaded off-road rock dump truck. The subgrade appeared stable under traffic but also will be reobserved prior to subbase placement using a loaded tandem duck truck. The contractor also continued repairing eroded reels at Unit 4 phase 2.

The writer observed the grading contractor excavating blast rock from Pond A at Seven Hills phase 13.

We appreciate the opportunity to be of service to you on this project. If you have any questions regarding this report, please feel free to contact us. We will be more than happy to discuss it with you.

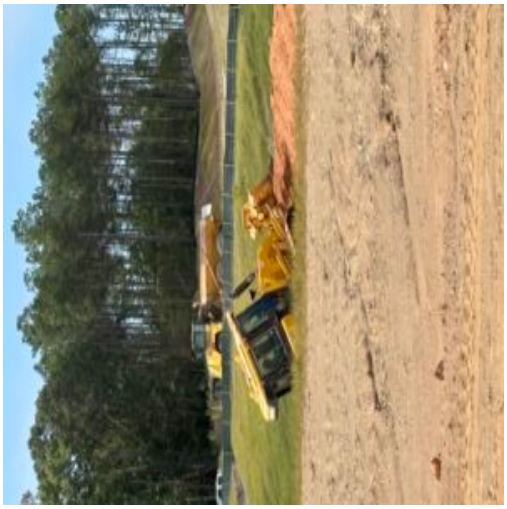
Repairing eroded reels at Unit 4 phase 2

Daily Field Report

Date : 09/04/2026
Project No : 2025C215
Client Company : Artisan
Arrival Time : 09/04/2026 07:30
Onsite Hours : 08:30

ASEC Report ID : 97451
Name of the Project : NW Unit 4 Parkway Ext. Phase 1
Project Location : Dallas
Weather : Sunny
Departure Time : 09/04/2026 16:00
ASEC Technician Name : Clyde Smith

Excavation of blast rock at Pond A Seven Hills phase 13

Proof roll sub grade at Nature Walk pkwy between manhole #3 and 2

Daily Field Report

Date : 09/04/2026
Project No : 2025C215
Client Company : Artisan
Arrival Time : 09/04/2026 07:30
Onsite Hours : 08:30

ASEC Report ID : 97451
Name of the Project : NW Unit 4 Parkway Ext. Phase 1
Project Location : Dallas
Weather : Sunny
Departure Time : 09/04/2026 16:00
ASEC Technician Name : Clyde Smith

Kenneth Mosman

The results presented in this report relate only to the items tested. This report shall not be reproduced, except in full, without written approval from AS Engineering and Consultiing LLC.